



WHERE MODERN DESIGN AND  
TRANQUILITY BLEND INTO A

*Beautiful Villa*

6 Marla



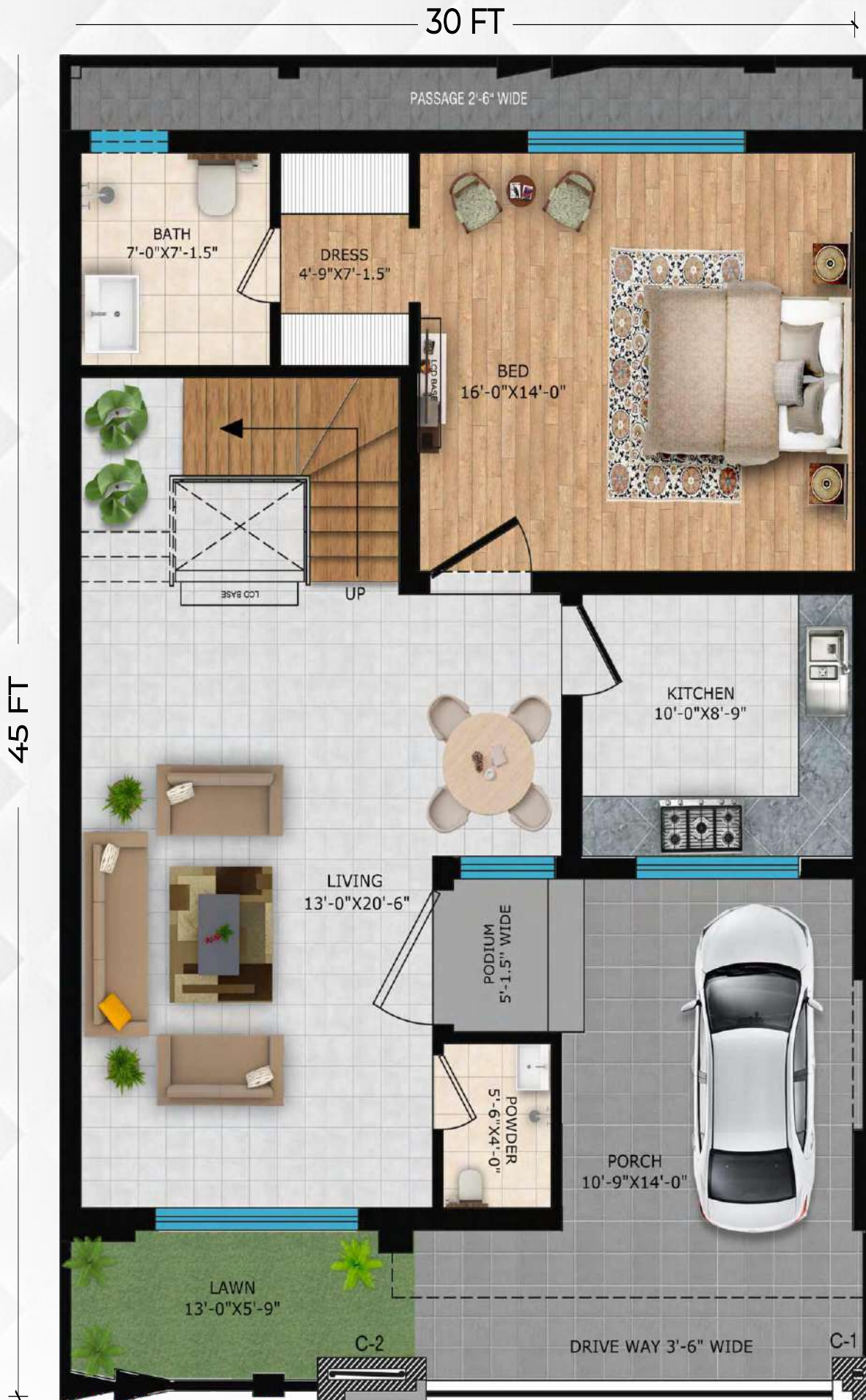

# GROUND FLOOR

## 1143 SFT



# FIRST FLOOR

1098 SFT



TOP FLOOR  
259 SFT

# PAYMENT PLAN

## 6 MARLA VILLAS

**Total Price** **22.5 Million**

Down Payment	20%	4,500,000
--------------	-----	-----------

36 Installments	55%	343,750
-----------------	-----	---------

6 Half Yearly	25%	937,500
---------------	-----	---------

Total Plot Area: **1350 Sqft**

Covered Area: **2468 Sqft**

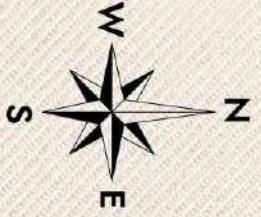

# MASTER PLAN

Total Area: 41.09 ACRES

## LEGENDS

	2.67 MARLA TOWER	23 - UNITS
	04 MARLA TOWER	32 - UNITS
	8.25 MARLA TOWER	25 - UNITS
	06-MARLA VILLAS	100- PLOTS
	9-MARLA VILLAS	52 - PLOTS
	12-MARLA VILLAS	96 PLOTS
	2-KANAL FARMHOUSES	5 PLOTS





THE PRESTIGE



+92 308 1991122  
+92 300 6338232  
[www.theprestigedha.com](http://www.theprestigedha.com)

A Project By

Exclusive Sales Partner

Project Consultant

